

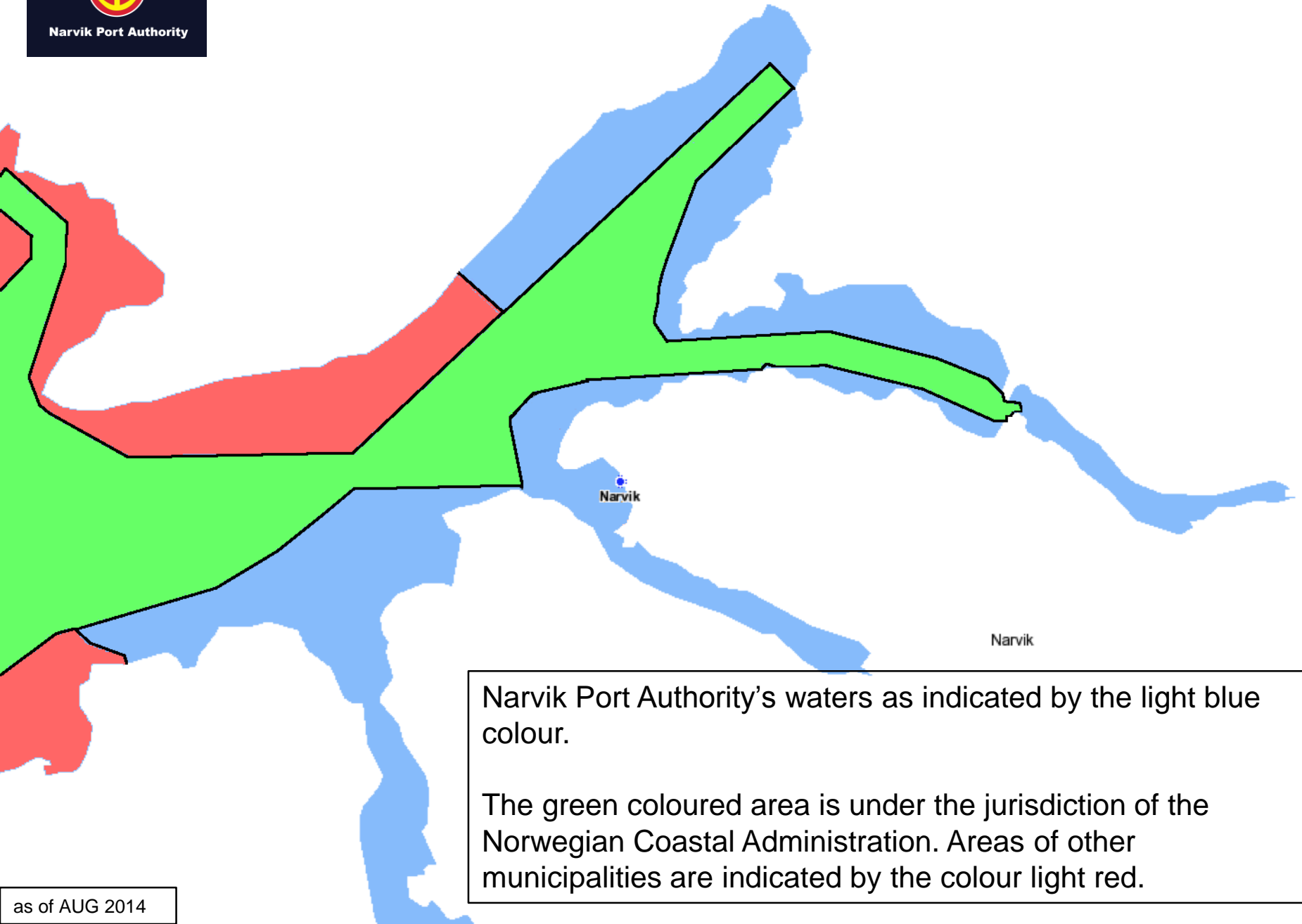

Narvik Port Authority

Appendix 1 - Maps



Narvik Port Authority's waters as indicated by the light blue colour.

The green coloured area is under the jurisdiction of the Norwegian Coastal Administration. Areas of other municipalities are indicated by the colour light red.



Narvik Port Authority

Anchoring coordinates within the waters of Narvik Port Authority

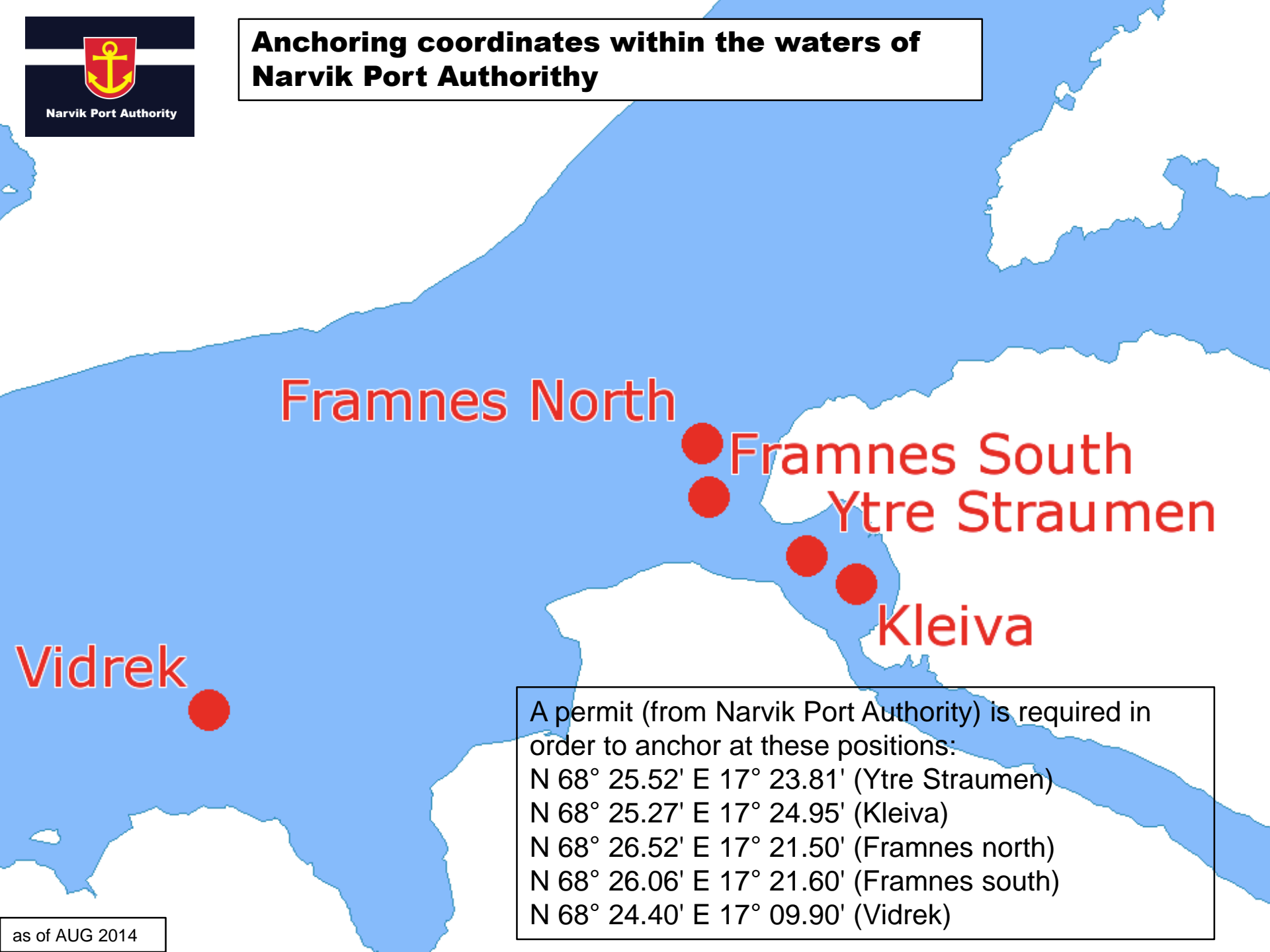

A permit (from Narvik Port Authority) is required in order to anchor at these positions:

N 68° 25.52' E 17° 23.81' (Ytre Straumen)

N 68° 25.27' E 17° 24.95' (Kleiva)

N 68° 26.52' E 17° 21.50' (Framnes north)

N 68° 26.06' E 17° 21.60' (Framnes south)

N 68° 24.40' E 17° 09.90' (Vidrek)



Narvik Roads

Herjangen One
Herjangen Two ●
Herjangen Three ●
●

Framnes North

● Framnes South
● Ytre Straumen

Vidrek ●

● Kleiva

Herjangen One, Two and Three are outside Narvik Port Authority's jurisdiction (and inside the Norwegian Coastal Administration's waters). Anchoring at these positions does not currently require a permit (please consult the pilot)